

107

CONTO DI RENDIMENTO DEL 2010

RESUMÉ

- 1. RENDITE
- 2. RENDITE NETTE
- 3. RENDITE NETTE ADIUSTATE
- 4. RENDITE NETTE ADIUSTATE
- 5. RENDITE NETTE ADIUSTATE
- 6. RENDITE NETTE ADIUSTATE
- 7. RENDITE NETTE ADIUSTATE
- 8. RENDITE NETTE ADIUSTATE
- 9. RENDITE NETTE ADIUSTATE
- 10. RENDITE NETTE ADIUSTATE

PIANTA TIPO - SEZIONE - PROGETTI

Leoni di Ferro Intorno per l'abitazione del padre
sull'isola del 100 al centro di Genova, piazza del Forno e
Zuffato di fronte alla casa del
Della Croce il Complesso per la 172 del 1800/1810
ogni 100 e 2000/1810 con per 100 del 1800/1810

CONTO DI RENDIMENTO
107
107

CONTO DI RENDIMENTO
107



1:100 (1/4" = 1'-0")

Handwritten notes and signatures at the bottom of the page, including names like "John Smith" and "Jane Doe" and dates like "1/15/2024".

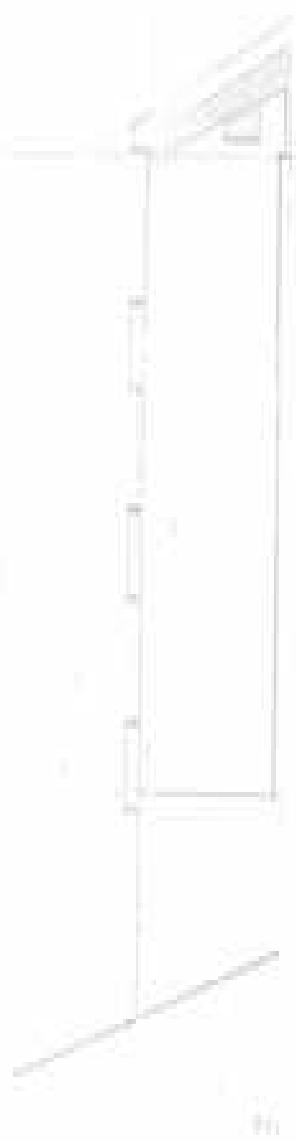

10000

11



Figure 1004

Handwritten notes at the bottom of the page, likely describing the drawing or providing additional context. The text is faint and difficult to read, but appears to be in a script, possibly Arabic or Persian.

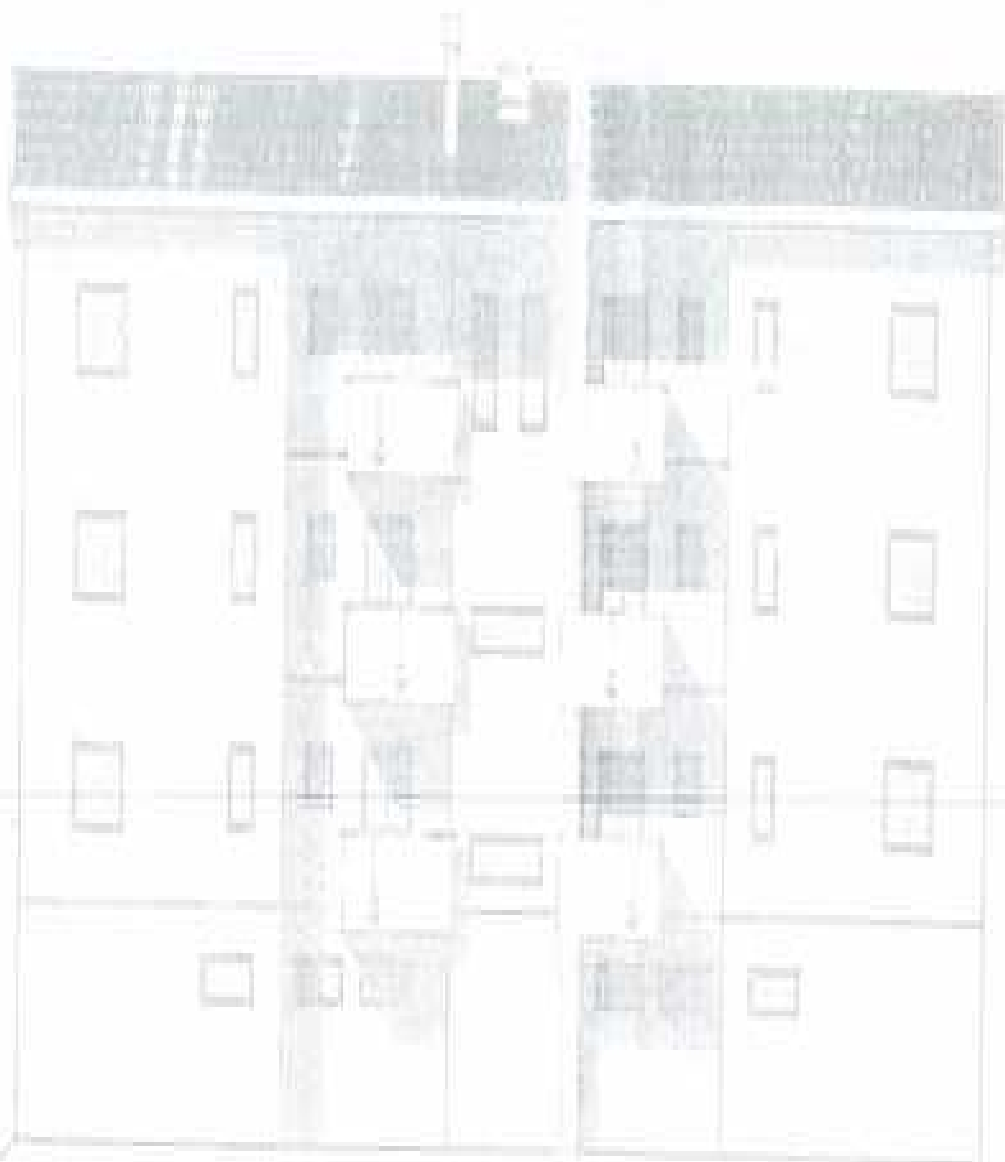

Figure 111

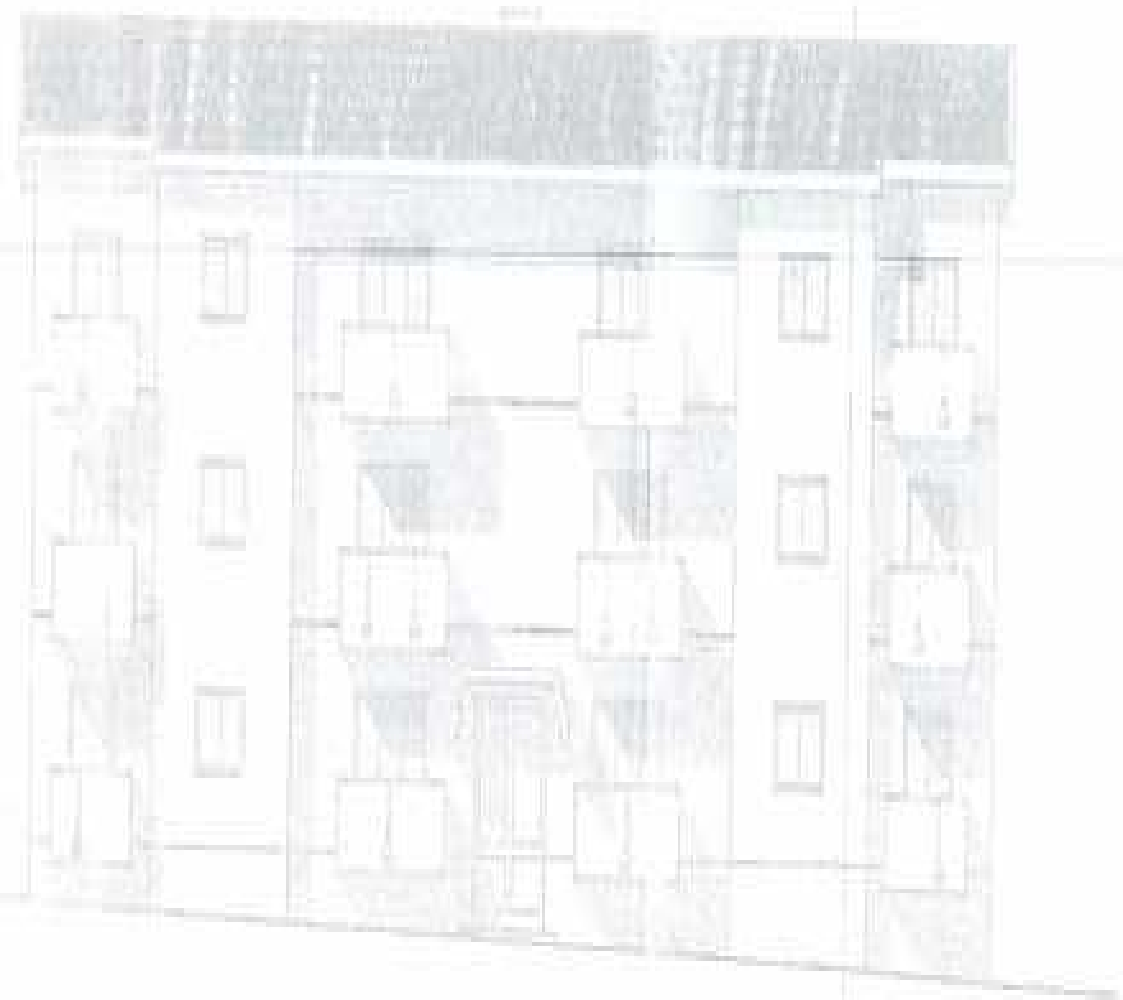

Figure 100

Handwritten notes at the bottom of the page, including the name "J. H. ...", the date "1911", and other illegible text.